

**WALWORTH COUNTY
SURVEYING & MAPPING
LAKE GENEVA, WISCONSIN
414-248-0505**

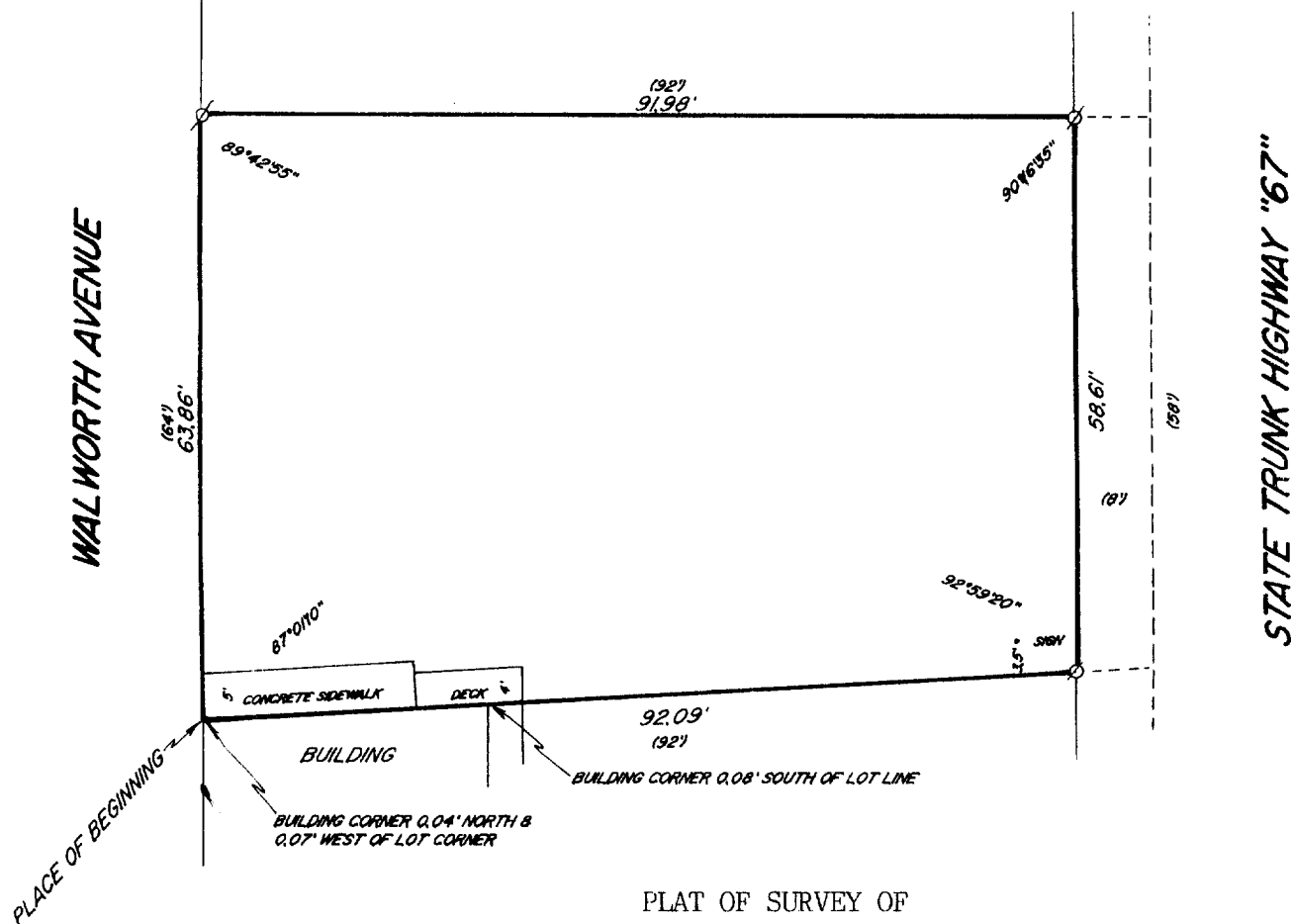

PLAT OF SURVEY OF

Parts of Lots numbered Eight (8) and Nine (9) of Block One (1) of the original plat of the Village of Williams Bay, described as follows, to-wit:

Commencing at the Southwest corner of said Block 1 thence run North along the West line of said Block 1 a distance of 137 feet to an iron pipe at a place of beginning; thence continuing North on said line, 64 feet; run thence Easterly to a point on the Westerly line of State Trunk Highway No. 67, which Westerly line of said highway is parallel with and approximately 100 feet East of the West line of said Block 1 and which point is 190.5 feet North of the North line of Geneva Street; run thence South on said Westerly line of said State Trunk Highway, 58 feet; run thence Westerly in a straight line to the point and place of beginning.

Excepting from this conveyance the East 8 feet of the premises above described as deeded to the Village of Williams Bay; also this conveyance is subject to a limited highway easement over the West 7 feet of the East 15 feet of the premises above described, a part of Lots 8 and 9, as given to the Village of Williams Bay by deed dated August 31, 1964, recorded September 4, 1964 in Volume 609 of Deeds at page 486, Walworth County Records.

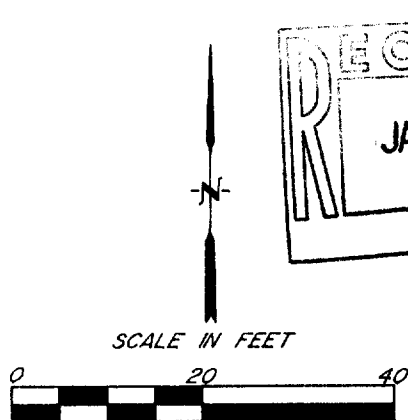

Ø - IRON ROD FOUND
() - RECORDED AS

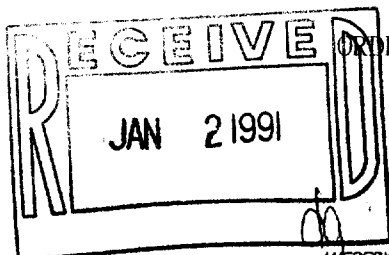

ORDERED BY: CONNELL & GIBBS
415 BROAD STREET
LAKE GENEVA, WISCONSIN

I HEREBY CERTIFY THAT I HAVE SURVEYED THE ABOVE DESCRIBED PROPERTY AND THAT THE ABOVE MAP IS A TRUE REPRESENTATION THEREOF AND SHOWS THE SIZE AND LOCATION OF THE PROPERTY, ITS EXTERIOR BOUNDARIES, THE LOCATION OF ALL VISIBLE STRUCTURES AND DIMENSIONS OF ALL PRINCIPAL BUILDINGS THEREON, BOUNDARY FENCES, APPARENT EASEMENTS AND ROADWAYS AND VISIBLE ENCROACHMENTS, IF ANY, TO THE BEST OF MY KNOWLEDGE AND BELIEF.

THIS SURVEY IS MADE FOR THE USE OF THE PRESENT OWNERS OF THE PROPERTY AND ALSO THOSE WHO PURCHASE, MORTGAGE OR GUARANTEE THE TITLE THERETO WITHIN ONE (1) YEAR FROM DATE HEREOF.

Robert M. Baerenwald
ROBERT M. BAERENWALD
WISCONSIN REGISTERED LAND SURVEYOR, S-1508

Dec. 12, 1989
DATE JOB NO. 2257

NOTE: THIS IS NOT A CERTIFIED COPY UNLESS SEALED